HISTORICAL TIMELINE OF THE COUNCIL OF CHRISTIAN COMMUNIONS OF GREATER CINCINNATI
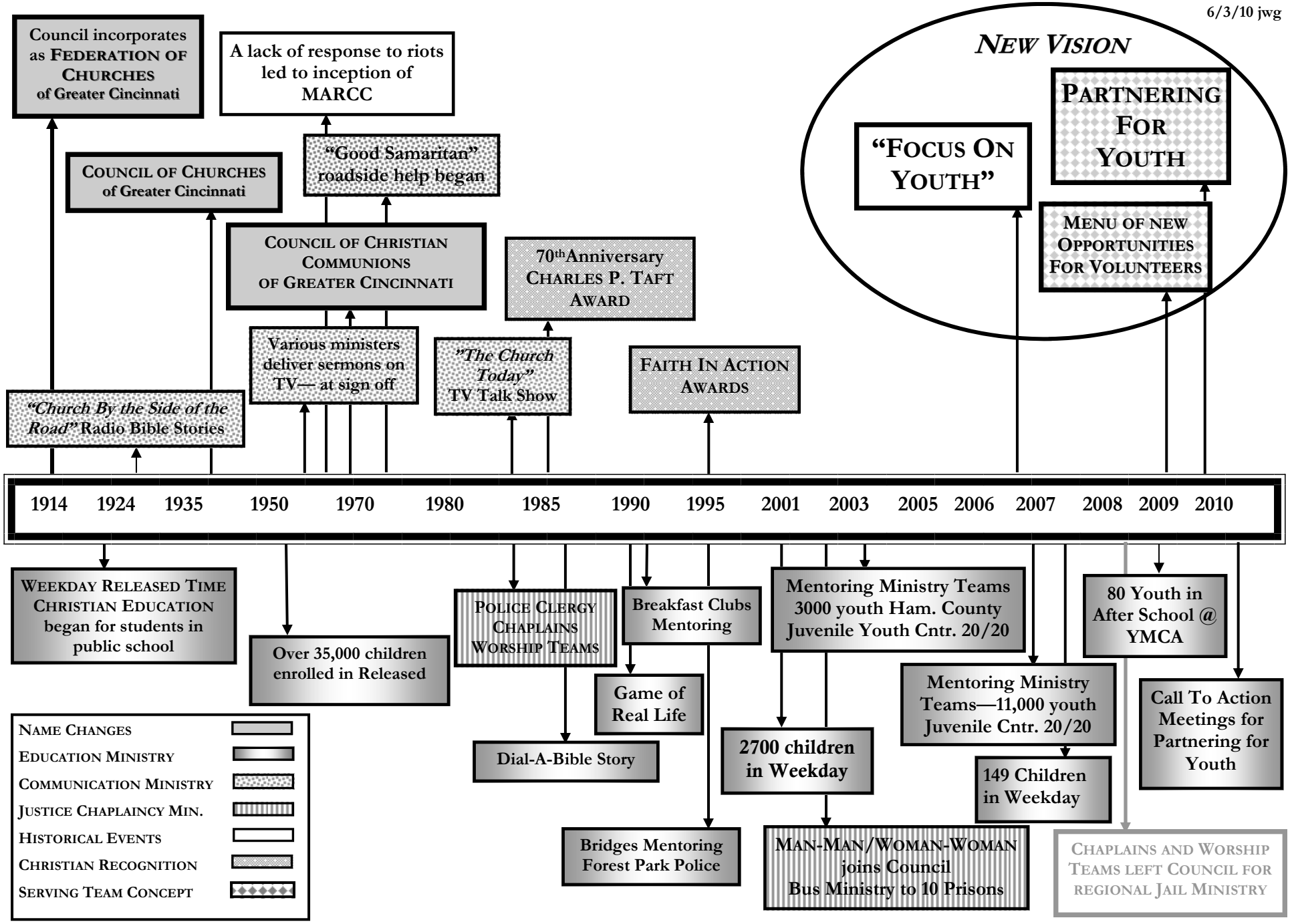
6/3/10 jwg